

DUNHAM SURVEYING, S.C.  
SURVEYING & SUBDIVIDING  
DELAVER, WISCONSIN 53115

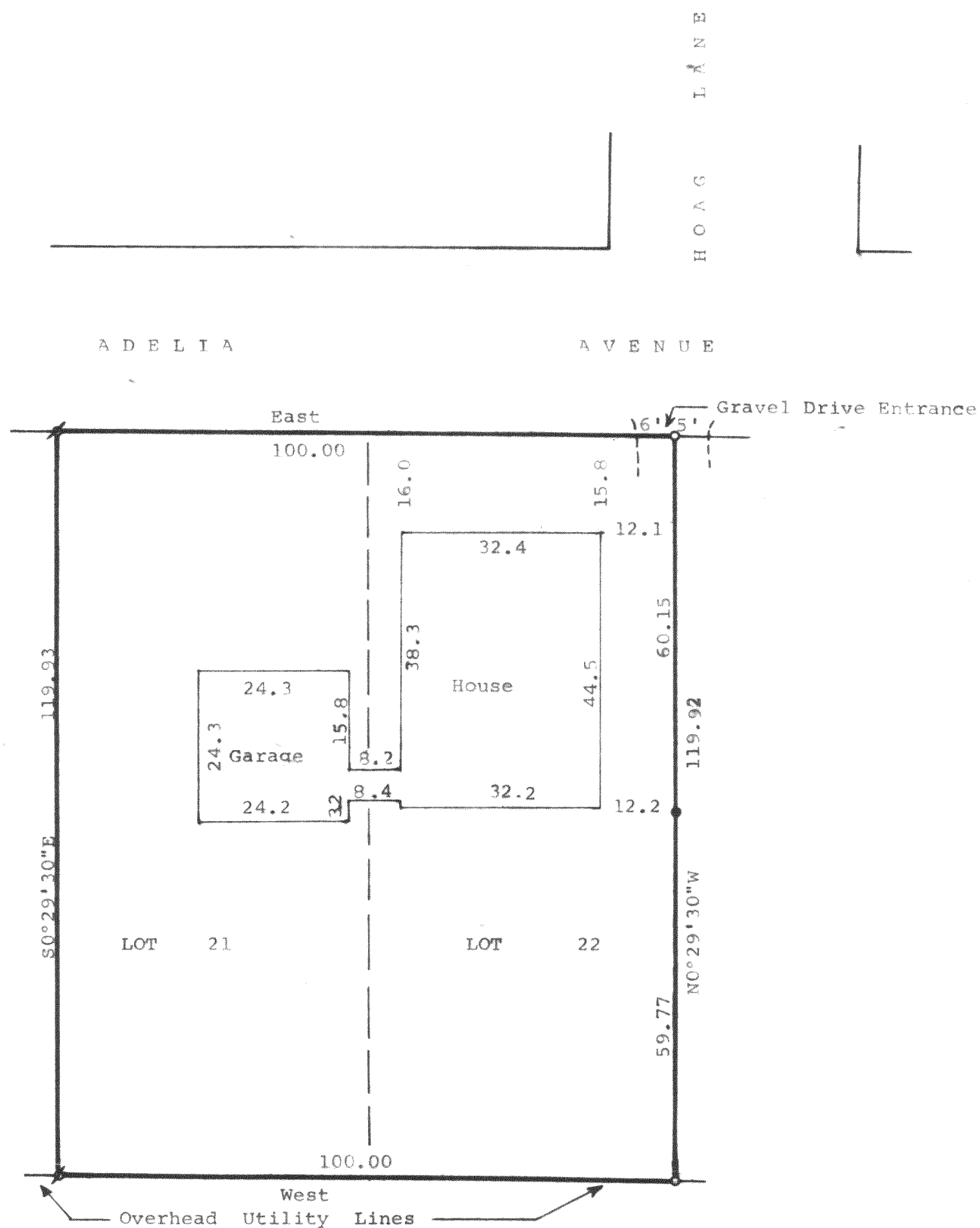

Scale - 1" = 20'  
○ = 3/4" Dia. Iron Pipe Found  
● = 3/4"x24" Iron Pipe Set  
⊗ = Found Posey Pin and Set  
3/4"x24" Iron Pipe

Bearings are referenced to the South line of Adelia Avenue, assumed bearing of East.

Property Owners:  
Ronald A. & Audrey J. Stowers  
Rt. 4 Box 488  
Delavan, WI 53115

STATE OF WISCONSIN)  
COUNTY OF WALWORTH)SS

I, George T. Dunham, Surveyor, certify that I have surveyed the property described as follows,

Lots 21 and 22 of Hoag's Addition, a subdivision located in the Southeast 1/4 of Section 32, T2N, R16E, Walworth County, Wisconsin, and that the map shown hereon is a correct representation thereof and shows the size and location of the property, its exterior boundaries, the location of all visible structures and dimensions of all principal buildings thereon, boundary fences, apparent easements, roadways and visible encroachments, if any, and that I have surveyed the property hereon described according to the official records, to the best of my knowledge and belief.

November 5, 1987.

Revised June 12, 1998

*George T. Dunham*  
George T. Dunham, Surveyor

